

CAMERON RESIDENCE

WORK ORDERED BY:
LOWELL MANAGEMENT
PO BOX 926
LAKE GENEVA, WI. 53147

FARRIS, HANSEN & ASSOCIATES, INC.
ENGINEERING - ARCHITECTURE - SURVEYING
7 RIDGWAY COURT P.O. BOX 437
ELKHORN, WISCONSIN 53121
OFFICE: (262) 723-2098 FAX: (262) 723-5886

REVISIONS

PROJECT NO.
9537
DATE
06-28-2016
SHEET NO.
1 OF 1

PLAT OF SURVEY
PART OF THE SE 1/4 OF SECTION 28 &
PART OF THE NE 1/4 OF SECTION 33
TOWN 2 NORTH, RANGE 16 EAST
WALWORTH COUNTY, WISCONSIN
TAX PARCEL FMT2 00003

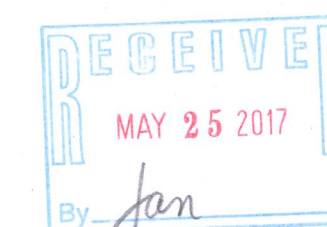
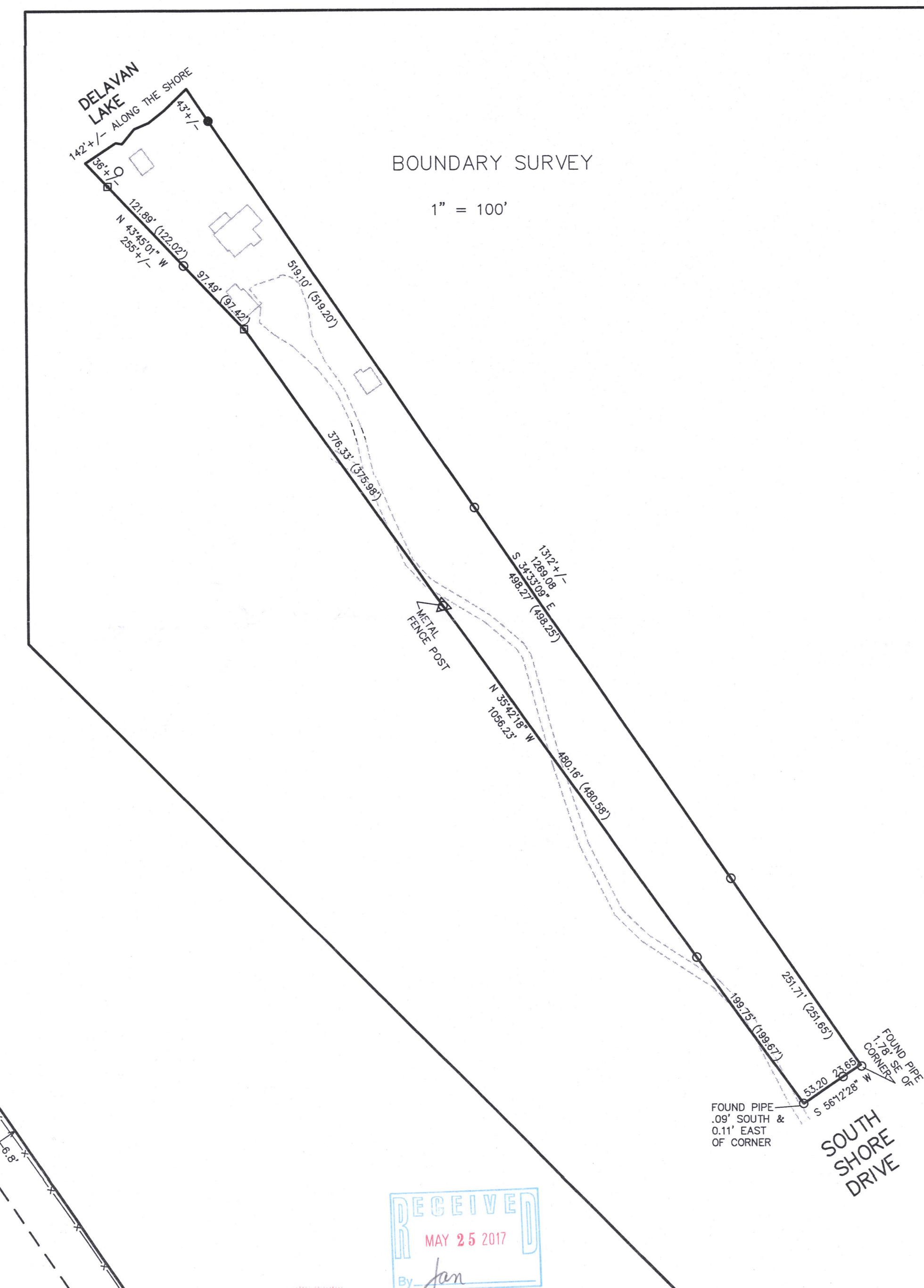

NOTE: COPIES OF THIS MAP TO WHICH THE FOLLOWING CERTIFICATE WILL APPLY SHOW THE SURVEYOR'S ORIGINAL SEAL AND SIGNATURE IN RED INK. COPIES BY ANY OTHER MEANS MAY HAVE ALTERATIONS WHICH DO NOT REPRESENT THE SURVEYOR'S WORK PRODUCT.

I HEREBY CERTIFY THAT THE ABOVE DESCRIBED PROPERTY HAS BEEN SURVEYED UNDER MY DIRECTION AND THAT THE ABOVE MAP IS A TRUE REPRESENTATION THEREOF AND SHOWS THE SIZE AND LOCATION OF THE PROPERTY AND ITS EXTERIOR BOUNDARIES. THIS SURVEY IS MADE FOR THE USE OF THE PRESENT OWNERS OF THE PROPERTY, AND ALSO THOSE WHO PURCHASE, MORTGAGE, OR GUARANTEE THE TITLE THERETO WITHIN ONE YEAR FROM THE DATE HEREOF.

DATED: JUNE 28, 2016

PETER S. GORDON P.L.S. 2101

REVISED 03-10-2017
TO SHOW SIZE & LOCATION OF
AS BUILT RESIDENCE

FMT2-3

216-5383

MAR 10 2017

3/10/2017 X:\Projects\9537\9537.dwg (pba) (03/17)

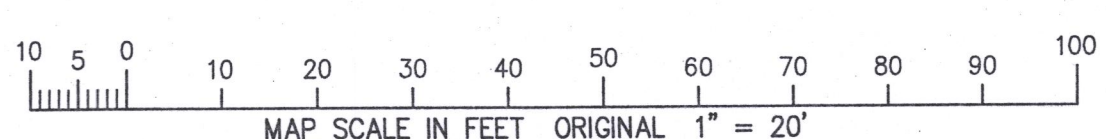

- LEGEND
- = FOUND IRON PIPE STAKE
 - = FOUND IRON REBAR STAKE
 - = FOUND CONCRETE MONUMENT
 - △ = FOUND PK NAIL
 - (xxx) = RECORDED AS

